Villa Tandari - Villa | V009-6314





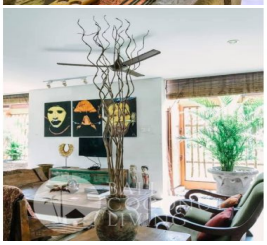

Location	Bedroom	Bathroom	Land Size	Building Size
Pererenan	2	2	245 m^2	210 m^2

Detail

ID : V009-6314

Type : Villa

Location : Pererenan

Bedroom(s): 2

Bathroom(s): 2

Swimming Pool: Yes

Furniture: Unfurnished

Living Room: Open

Land Size: 245 m^2

Building Size: 210 m^2

No. of Floor: 2

Included Facilities

Swimming Pool

Living Room

Kitchen

Garden

Parking Space

AC

Price

Freehold
IDR 5,800,000,000

Sertifikat Hak Milik

Description

Discover Villa Tandari, a charming freehold property in Pererenan, offering a unique blend of traditional Balinese character and comfortable living. Set on 245 m² of land with a 210 m² building size across two floors, the villa features two bedrooms and two bathrooms, complemented by an open living area and a private swimming pool.

One of the villa's distinctive features is its traditional rice barn, which can be converted into an additional sleeping area, providing flexibility for guests or family members and creating the potential for a 2.5-bedroom layout.

Offered unfurnished, Villa Tandari presents an excellent opportunity to create a personalized home or investment property in the sought-after area of Pererenan. With its freehold ownership and unique architectural charm, this villa is ideal for buyers looking to make their own mark on a property in Bali.

Phone : +62 877 2213 7406
Email : info@balicoconutliving.com

balicoconutliving.com