Villa Tamora - Villa | V021-6320





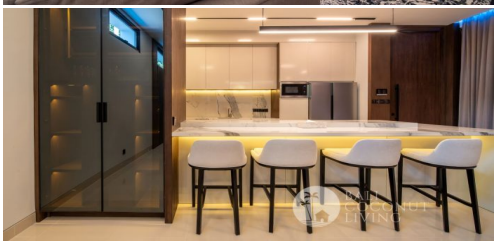

Location	Bedroom	Bathroom	Land Size	Building Size
Ubud, Gianyar	4	6	909 m^2	930 m^2

Detail

ID : V021-6320

Type : Villa

Location : Ubud, Gianyar

Bedroom(s): 4

Bathroom(s): 6

Swimming Pool: Yes

Furniture: Fully Furnished

Living Room: Close

Land Size: 909 m^2

Building Size: 930 m^2

No. of Floor: 2

Included Facilities

Swimming Pool

Living Room

Kitchen

Storage

Others: Private Sauna, Gym Corner

Microwave

Fridge

Parking Space

AC

TV

Price

Leasehold
IDR 21,122,000,000

Description

Set amidst the lush greenery of Ubud, Villa Tamora features contemporary architecture with clean lines, expansive glass windows, and a design that embraces its tropical surroundings. Built across two floors, the villa sits on a 909 m² plot with a generous 930 m² building size.

The property offers four bedrooms and six bathrooms, a fully furnished interior, and an enclosed living room for year-round comfort. The open-plan living and dining area connects to the outdoor space, where a private swimming pool and surrounding greenery create a peaceful setting for relaxation and entertaining.

Available on a leasehold basis until 2055, Villa Tamora presents an opportunity to own a spacious property in Ubud. Its thoughtful layout, substantial land and building sizes, and convenient indoor outdoor living make it suitable as a private residence or an investment in Bali’s hospitality market.

Phone : +62 877 2213 7406
Email : info@balicoconutliving.com

balicoconutliving.com